BANGOR DAILY WHIG AND COURIER.

BY BOUTELLE BROTHERS. ENTERED AS SECOND CLASS MAIL MATTER. BANGOR, MAINE, WEDNESDAY, DECEMBER 23, 1896. Price Three Cents VOL. LXIII.--NO. 305.

y Mother should have it in the house. Any common ailment which will very family as long as she lives. Mothers sugar sudering children love it. get the very important and useful Johnson's Anodyne Liniment cures of inflammation, internal or external. In fact, proven by the investigations science that the real danger from caused by inflammation, cure the on and you conquer the disease.

JOHNSON'S ANODYNE LINIMENT

generally have existed for over eighty ept for the fact that it does possess very merit for every many family that a medicine in use today which hasence of the public to so great an ex- wonderful Anodyne. It has stood an intrinsic merit, while generation after generation have used it with entire satisfaction, handed down to their children as of its worth as a Universal Household Remedy, from infancy to good old age.

"Treatment for Diseases" Mailed Free. Directions and Directions on every bottle. Prepared by I. S. Johnson & Co., Boston, Mass.

SHERIDAN'S CONDITION POWDER

keep your chickens strong and healthy. It young chicks lay early. Worth its weight in gold. Cures and prevents all diseases. It is concentrated. In quantity. It will make a hen lay, no other kind will.

NOTHING ON EARTH LIKE SHERIDAN'S CONDITION POWDER

no matter what kind of food you use, mix Sheridan's Powder, otherwise your profit will be all in feed, when the price for eggs is high. It insures correct assimilation of the food, which is prepared fresh and forms an ingredient not obtainable by druggists, grocers, feed dealers or by mail. You can't get it sent to us. Ask first. 1 pkg. (25 lbs.) Large 1.25, six pkgs. $5. Six cans of Sheridan's Powder Tablets free. Sheridan's Condition Powder Co., Boston, Mass.

ENTERTAINMENTS.

Dec.-25 and 26. Jolly of the Season,

PROMINENT IN THE CAST Eleanor Gary, Eugene Ormonde, Mary Bridgeling, Cyril Young, Edward Gray, and others.

Hamlet and Tragedy.

POP CONCERT

CHARITY KINDERGARTEN

EXTRA CHOICE SELECTED

PALMS AND FERNS FOR CHRISTMAS.

Roses, Mixed,	$1.50 per doz
Carnation Pinks, long stem,	75c per doz
Carnations, mixed,	50c per doz
Violets, large bunches,	50c each
Lily of the Valley,	75c per doz
Hyacinths,	50c per doz
Chrysanthemums, extra choice,	50c per doz and up
Easter Lilies, in pots,	75c each
Palms, 3 plants in a pot,	$1.00 each
Sword Ferns, 1 to 3 feet in diameter,	$1.00 to $3.00 each
Evergreen Festooning,	10c per yard
Palms for decoration,	25c each
Mistletoe and Wreaths,	Holly, extra low.

Flowers, the Florist & Decorator, Greenhouses, Mt. Hope Ave., cor. Maple St. WARREN'S DRUG STORE. Telephone 53-4. dec21 3t

REAL ESTATE

FOR RENT—Desirable house 409 Hammond St., on direct cable road. Furnace heat, hot and cold water, closets. Inquire at 403 Hammond St., or address H. N. Fairbanks, 47 Main Street. dec22 Tu

FOR RENT—Lower tenement, new house, No. 7 Pickering Street. C. E. MITCHELL.

FOR RENT—A down-stairs tenement of seven rooms, all in good repair. Apply at 23 State St. R. S. GORHAM.

FOR RENT—Store No. 13 Harlow Street, now occupied by A. Lewis. C. H. BARTLETT, Attorney.

FOR RENT—Rooms in the Grand Central Block. All new and clean. Suitable for office business. Gas, water, and every convenience, suites or single. Apply to LEMUEL HOLBROOK, Grand Central Stables. dec22 eod

STEAMBOATS.

Steamship Co. REDUCTION IN THROUGH FARES. $2.50 TO BOSTON. Bucksport, Belfast, Camden, Rockland. LOCAL WINTER SERVICE. FRANK N. ATWOOD, Agent.

Wanted, Lost, Found, To Let, Etc.

LOST—Pocket book last Saturday night between D. Glynn's and Front Street. Finder please leave at this office. 1x

LOST—Saturday between Main street and Front Street, a pair of gold, bowed spectacles. Finder please return to this office and be rewarded.

FOR SALE—One horse, sound and kind. Person can see horse at C. H. HOWARD.

WANTED—A young man to learn the business. Address, with stamp, Box 1, Bangor.

WANTED—A good girl for general housework. Good wages. Inquire at 20 Court Street.

WANTED—A young man who is competent as bookkeeper and stenographer. Address, 73, City. dec8

WANTED—Ten more boys to sell Bibles. Good wages. Apply at once. Bible House, 4 Exchange St.

Whig and Courier

BY BOUTELLE BROTHERS.

All business letters should be addressed to Boutelle Brothers, and communications intended for publication should be addressed "Editor of Whig and Courier."

WEDNESDAY, DEC. 23, 1896.

Treasury Report.

The delayed report of Secretary Carlisle has at last made its appearance, but it will not attract much attention. As was expected the Secretary renews his suggestion for the retirement of the greenbacks and other modifications of the currency laws, but as no one, not excepting the Secretary himself, imagines that these recommendations will be considered by Congress, they are practically of no importance. Possibly the most striking feature of the report is to be found in the fact that the affairs of the Treasury are in such a condition that Mr. Carlisle has been forced to recognize the existence of a deficit. By that convenient process for some time in vogue in the Treasury he figures out a smaller deficit for the fiscal year than the returns already in warrant, but the Secretary has not been a success in the matter of predicting results in this department. Like the President he is averse to revenue legislation, but fortunately for the people and for the Government business principles will soon prevail in Washington, one of the essential features of which will be pay as you go. In order to do that it will be necessary to substitute for the present deficit breeding law one that will furnish adequate revenue, and at the same time protect American industry from the disastrous competition of the past few years.

Committee on Ways and Means.

The Committee on Ways and Means will give public hearings to such persons as desire to be heard on the several schedules of the tariff at 10 o'clock a. m. as follows:

On Monday, December 28.
Schedule A—Chemicals, Oils and Paints.
Schedule H—Spirits, Wines, and other Beverages.
On Tuesday, December 29.
Schedule I—Cotton Manufactures.
Schedule L—Silk and Silk Goods.
On Wednesday, December 30.
Schedule E—Sugar and Molasses.
On Thursday, December 31.
Schedule D—Wool and Manufactures of.
Schedule M—Pulp, Paters and Books.
On Saturday, January 2.
Schedule J—Flax, Hemp, and Jute, and Manufactures of.
On Monday, January 4.
Schedule F—Tobacco and Manufactures of.
On Tuesday, January 5.
Schedule G—Agricultural Products and Provisions, including Live Animals, Dairy Products, Fruits, Fish, Meats, Starches, etc.
On Wednesday, January 6.
Schedule K—Wool.
On Thursday, January 7.
Schedule C—Manufactures of Wood.
On Friday, January 8.
Schedule B—Earthenware, Glassware, Marble and Slate.
On Saturday, January 9.
Schedule O—Iron and Steel, and Manufactures of.
On Monday, January 11.
Schedule N—Sundries, including Buttons, Coal, Gloves, Leather and Manufactures of, and Free List.

Persons who desire to present a written statement in respect to any of said schedules may forward the same to the clerk of the committee at any time prior to the closing of the hearings, as above.

Reached the Limit.

"There was a hereafter to the McKinley bill," shrieks the New York World. There was indeed. The idea about that measure by the Democratic party, resulting in a complete overturn in the National Government, cost this country untold losses. Business confidence was destroyed, industry was paralyzed and instead of the promised prosperity the people have been growing poorer and more discontented. These unfortunate conditions were the direct result of Democratic blundering. The people understood it and in the Congressional election of 1894 they administered the most scathing rebuke to that party recorded in our political history. This condemnation was followed up in the election last fall by the triumphant popular victory under the leadership of Major McKinley whose success was due principally to the fact that he was so completely identified with the last Republican tariff law.

There has been a "hereafter" to the McKinley law, but it marks the humiliation and downfall of Free Trade Democracy. After years of lying and deception, followed by three years of actual experience as to the full meaning of Democratic tariff reform, the people of this country have spoken stronger than ever in support of the American principle of protection placing in the White House the chief exponent of that principle for the next four years, the very man who served as chairman of the committee that gave this country the McKinley bill. The World is a past master in the art of political humbug, but it is now dealing with a matter of record made by the American people who know that they elected Major McKinley and why they elected him. They also know that they want a protective tariff because they have learned from actual experience the said cost of having listened to the demogogical appeals made by such papers as the World which can no longer deceive the voters. They have reached the limit.

Populism and Votes.

The Philadelphia Press says: A comparison of the votes cast in a few of the States in the recent Presidential election will show how baseless was the argument of Mr. Bryan's supporters that their strength would not be fairly represented in the Electoral College. It can be made to appear that they were not only fully represented, but were over-represented in nearly one-third of the States.

The four States which cast over 1,000,000 votes each were New York, Pennsylvania, Ohio and Illinois. All of these States were carried by the Republicans by large majorities, the aggregate majority in the four States being over three-quarters of a million. The following table gives the total poll in these States, the Republican vote and the electoral vote:

	Total Vote.	Rep. Vote.	Electoral Vote.
New York	1,156,049	268,271	36
Pennsylvania	1,013,006	728,300	32
Illinois	1,038,651	607,130	24
Ohio	1,020,191	525,959	23
Totals	4,060,731	2,059,660	115

Here are four States which cast in the aggregate 4,060,731 votes and gave the McKinley electors 2,659,660 votes, and they have 115 votes in the Electoral College. The population of these States is now over 21,000,000, or an average of nearly 260,000 inhabitants to each Presidential elector. Now take a number of States which were carried for Bryan and which have in the aggregate the same number of electoral votes, that New York, Pennsylvania, Ohio and Illinois have, and compare the vote and population and the population to each elector. The following sixteen States are chosen, all of which were carried by Bryan, the total vote alone being given, as this will make the comparison more striking, the Republican vote not being necessary to the argument:

	Total Votes.	Electoral Votes.
Nevada	10,347	3
Florida	42,288	4
[illegible]	30,422	4
[illegible]	60,705	8
[illegible]	84,544	8
[illegible]	84,544	8
[illegible]	84,544	8
[illegible]	84,544	8
[illegible]	84,544	8
[illegible]	84,544	8
[illegible]	84,544	8
[illegible]	84,544	8
[illegible]	84,544	8
[illegible]	84,544	8
[illegible]	84,544	8
[illegible]	84,544	8

Here are sixteen States with a total vote of 2,012,053 and 115 electoral votes. Their aggregate population is about 16,000,000, which would give one elector to a little less than 140,000 of population. This shows that the supporters of silver are more than fairly represented in the Electoral College. If the population in New York, Pennsylvania, Ohio and Illinois was represented on the same basis those States would have a total of 150 electoral votes instead of 115 votes as they now have. A comparison of electoral votes and popular votes is still more striking. In the four Republican States there were 4,060,731 votes cast and as they have 115 electoral votes there is an average of one of the latter to each 40,500 of the former. But in the sixteen Bryan States only 2,012,053 votes were cast and as they have 115 votes also in the Electoral College there is an average of one elector to each 17,500 votes cast. This is a wide disparity and it shows how unjust was the claim that the silver element would not be fairly represented in the Electoral College.

Another fact in these two tables is significant. In the sixteen Bryan States the total vote was not only less than two-fifths of the total vote in New York, Pennsylvania, Ohio and Illinois, but it was 544,637 less than the McKinley vote alone in the four State mentioned. This makes still more ridiculous the claim of the Bryanites that they were at a disadvantage in the Electoral College. Instead of not having an equal chance they went into the campaign with many advantages in their favor and now that they are beaten they should accept the verdict with good grace.

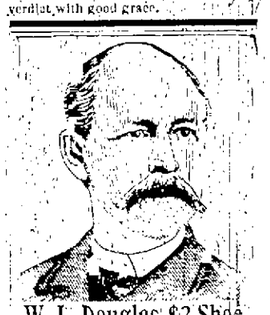

W. L. Douglas $3 Shoe.

English, durable, perfect fitting. Introduced by over 1,000,000 wearers.

W. L. Douglas $3.50, $4.00 and $5.00 Shoes are the productions of skilled workmen, from the best material possible at these prices. Also $2.50 and $2 Shoes for Men, $2.50, $2 and $1.75 Boys.

We sell more than all other Cash Retail Shoe Dealers. Our $3 Shoe cannot be equaled by any other maker. Take no other. Insist on having W. L. Douglas' shoes. Look for name and price on bottom. Catalogue free. W. L. DOUGLAS, Brockton, Mass.

SOLD BY
JULIUS WATERMAN, 31 Exchange St.
W. H. GARDNER, Brewer.
oct21 eod3m

Commissioners' Notice.

Penobscot ss. Dec. 8, A.D. 1896.

We, the undersigned, having been duly appointed by the Honorable Judge of Probate for said County, Commissioners to receive and examine the claims of the creditors of

JOHN A. WALLS, late of Brewer,

in said County, deceased, to whom estate has been represented insolvent, hereby give notice that we will attend to the service assigned us, at the office of Davis & Bailey, in Bangor, said County, on the 9th day of January and the 9th day of February, A.D. 1897, at 10 o'clock in the forenoon of each of said days.

CHARLES A. BAILEY,
MERRON S. CLIFFORD, Commissioners.
dec9 3w

MRS. H. WIRT,
Manager of Viavi Company,
is located at 61 Colonial st., where she will be pleased to meet her patrons and consult with all who are interested in this marvelous food treatment for the cure of disease. Wednesdays and Saturdays only.
nov 27

A warm shampoo with CUTICURA SOAP, followed by gentle applications of CUTICURA (ointment), the great skin cure, will clear the scalp of crusts, scales, and dandruff, allay itching, root to tertiary, stimulate the hair follicles, and produce a clean, healthy scalp and luxuriant hair, when all else fails.

Sold throughout the world. Price, CUTICURA, 50 cents; Resolvent, $1.00. POTTER DRUG AND CHEM. CORP., Sole Props., Boston. Send for "How to Cure Skin Diseases," 64 pages, 50 illustrations, 50 testimonials, free.

CHRISTMAS AT
HARLOW'S DRUG STORE.

All sorts of Toilet Requisites, Atomizers, Fine Perfumes, Brushes, Toilet Sets, Pocket Flasks, Pocket Cups, Manicure Implements, everything needed for Toilet Table and Bath Room.

CHRISTMAS FLOWERS!

We shall offer a profusion of Flowers for the Holidays. Can supply everybody with Choice Roses, Carnations, Hyacinths, and other desirable Flowers. Mr. Moses' greenhouses are yielding abundantly and we solicit early orders from old and new customers. Don't fail to call at

HARLOW'S DRUG STORE.
dec19 1w

HOME FOR AGED MEN.

The annual meeting of the corporate and associate members of the Home for Aged Men in Bangor will be held in Room 2, in City Hall, Monday, December 28th, inst., at 3 o'clock p. m., for the choice of officers for the ensuing year and to transact any other business which may come properly before the meeting.

Bangor, December 19, 1896.
dec21 M. G. RYDER, Secretary.

A SUGGESTION.

We wish to call particular attention to our stock of

FOUNTAIN PENS

SUITABLE and ALWAYS ACCEPTABLE for Christmas presents.

W. H. BLAGAR, JEWELER.
NEXT TO WHIG OFFICE. dec18

SOME REASONS FOR THE
SUCCESS AND POPULARITY OF THE
New Franklin
VIOLET

SIMPLICITY . . .
Has fewer by six hundred parts than any other type bar machine.
VISIBLE WRITING . . .
Every letter is shown as soon as struck and the work remains in sight. Corrections are thus easily made.
KEY-BOARD . . .
Has the standard key-board, with capital shift, locking shift, and colored keys.
A TIME SAVER . . .
Owing to its automatic paper-shift ribbon-changing device, ease in making corrections, quickness of type-changing, and the fact that the work is always in sight, it is the greatest time-saving writer manufactured.
PRICE . . .
The [illegible]

A SPLENDID SHOWING.
Ready Trimmed HATS
VERY LATEST DESIGNS.
C. W. COFFIN, 45 MAIN STREET
Fall Stock Patterns and Publications. oct13

A SUPERB
A. P. CHICK,
NO. 35 PARK STREET.
(New Number.)
STORE OPEN DAY AND NIGHT.

TELEPHONE 201-3.

A SUPERB
Assortment of
Holiday Goods
at
J. D. GLYNN,'S
NONE BUT THE LOWEST PRICES PREVAIL.

Christmas Presents for everyone. No store in Bangor possesses better facilities for filling your Christmas needs than ours.

BOOKS in every Department of Literature.
Books for Boys,
Books of Travel,
Books for Girls,
Books of History,
Books of Fiction,
Books for Grown People,
Bibles,
Testaments,
Prayer Books,
Rosary Beads.

Photograph Albums, in Leather, Plush and Celluloid.
Autograph Albums.
DOLLS.
DOLLS.
DOLLS.
DOLLS.

All kinds of Games, Alphabet Blocks, Parlor Croquet, Noah's Arks, Backgammon Boards, Checkers, Dominoes, Cribbage Boards, Chess,
Toy Trunks, Brownie Rubber Stamps, Toy Trunks, Tool Chests, Foot Balls, Boxing Gloves, Steam Toy Engines, Drums, Child's Toy Pistols,
Tin Kitchens, Stoves, Sadirons, Banks and innumerable other Toys, Blackboards, Pictures, Photograph Holders, Baskets,
Pocket Books, Wallets, Card Cases, Purses, Boston Bags, Celluloid, Plush, and Leather Work Boxes, Odor Cases,
Satchels, Toilet Cases, Glove and Handkerchief Boxes, Collar and Cuff Boxes, Necktie Boxes, Fan Boxes,
Scrap Books, Crepe and Tissue Paper, Music Rolls, Lamp Shade Frames, Dolls' Heads, Umbrella Stands, Mirrors, all kinds of Blank Books,
Fine Writing Paper and Envelopes.
And a Thousand and One Novelties in
BOOKS.
STATIONERY.
WALL PAPER.
A Immense Assortment of the Latest Ideas in Room Papers,
AND BORDERS TO MATCH.
CURTAINS.

Big Dolls,
Little Dolls,
Pretty Dolls,
Funny Dolls.
Every kind of a Doll that you can ask for.

SLEDS.
Boys' and Girls' Sleds from 50 cents to $4.50.
Skates for all ages and sizes.
Rocking Horses and Shoo-Flys, Iron Trains, Musical Boxes, Toy Dishes, Toy Trumpets, Magic Lanterns, Christmas Tree Ornaments, Building Blocks, Toy Furniture, Ten-Pins, Toy Guns, Etc.

CALL AND EXAMINE OUR MAGNIFICENT STOCK AND BE CONVINCED THAT WHAT WE SAY IS CORRECT.

J. D. GLYNN, 62 and 64 State Street.

Legislative Notice.

A petition will be presented to the next legislature asking for a renewal of the charter of Public Works, Chapter 22, Private and Special Laws, 1895.

F. M. LAUGHTON,
JAS. J. CUTLER,
CHAS. P. WOODARD,
Incorporators.

Bangor, Dec. 8, 1896. dec 11 3w

FIRST NATIONAL BANK OF BANGOR.

The Stockholders of the First National Bank of Bangor are notified that their annual meeting will be held at their Banking Rooms on TUESDAY, the twelfth day of January next, at three o'clock P. M., for the choice of Directors and such other business as may really come before them.

E. G. WYMAN, Cashier.

Bangor, Dec. 11th, 1896. dec12 td

State of Maine.

Penobscot ss. Clerk's Office, Supreme Judicial Court, Bangor, December 1, 1896.

Brian J. Dunn, of Brewer, in the County of Penobscot, in said State, has this day filed in this Office notice of his intention to apply for admission to the Bar at the next term of said Court, to be holden at Bangor, within and for the County and State aforesaid, on the first Tuesday of January, A. D. 1897.

CHAS. P. SWEET, Clerk.

Nov 2 3w

Legislative Notice.

A petition will be presented to the next legislature, asking that the charters of the undersigned corporations may be amended, so that their rights to construct, operate and maintain street railways may be extended to include the towns of Dedham, Hermon, Edlington, Holden and Orrington, viz.:

BANGOR STREET RAILWAY.
By F. M. Laughton, President.
PUBLIC WORKS COMPANY.
By F. M. Laughton, President.

Bangor, Dec. 8, 1896. dec11 3w

THE CUBA STRUGGLE.

Troops Sail for Manzanilla to Attack Garcia's Forces.

Gen. Weyler again Takes the Field—A Victory Reported.

Madrid, Dec. 22.—A despatch to the Imparcial from Lavacan says that 3000 troops have sailed for Manzanilla to join the forces near that place from attack upon the insurgents under Gen. Garcia, who is now holding the road to Bayamo.

The Madrid paper publishes press comments "expressive of the indignation against the United States, but their columns contain nothing new in the way of abuse of the American government." It is asserted that the Spanish government has been secretly preparing for war for some time past.

Opinion of a Cuban in Paris.

Paris, Dec. 22.—The Gil Blas publishes a report of an interview with Senor Betances, the representative of the Cuban insurgents in Paris, in which he declares that the assertions that the revolutionists in Cuba have no government are false. The Cubans, he says, have an organized government in the form of a junta, whose members are acting together under the present of the active participants in the revolution and a majority of the inhabitants of the island. The sympathy of the American people with the Cubans, Senor Betances says, is entirely unselfish and springs from a feeling of compassion for the victims of Spanish tyranny.

Advice from an English Newspaper.

London, Dec. 22.—The Daily News, referring to the statement that the Spanish ministry of war is preparing a pamphlet for the use of the army and navy, giving the data of the American defences, etc., says that it seems that Spain has consented to take a hand in the international game of bluff opened by Senator Cameron, Mr. Adams and Lieut. General Sickles. The Spanish minister of war, has done anything so foolish as the act accredited to him he had better undo it immediately.

Capt. Gen. Weyler Bound for Martel.

Havana, Dec. 22.—Capt. General Weyler, accompanied by his staff, left here this morning on board a transport bound for Mariel, where he arrived at 7 a. m. This afternoon he proceeded to the field of military operations.

Official reports say that a battle recently fought near Placetas the rebels lost 200 killed or wounded and the Spanish are killed and 12 wounded.

A CHRISTMAS PRESENT.
Female Body Found on Steps of a Lawrence Residence.

Lawrence, Mass., Dec. 22.—A female child, apparently fully supplied with clothing, was left last evening on the steps of the house of Charles E. Pinkham, 225 Andover street, in a basket, and with it was left a good supply, trunk with baby clothing of fine material made in the highest manner. Mr. and Mrs. Pinkham are childless and well to do.

About seven years ago a Frenchman was found on the steps of the former home on Jackson street. The child was taken in hand by the town and later, "No doubt will be made to trace the baby's parents and they will be cared for by the Pinkhams."

REPLY TO MORTON'S LETTER.
Claimed that American Farmers are Discriminated Against.

Chicago, Dec. 22.—Signed W. A. Ketchum replying to the letter of J. Sterling Morton, secretary of agriculture, relative to cattle shipments to European ports. Stating directly of the shipments of Canadian cattle from American ports, Mr. Ketchum says: "On the Allan line steamer Pavonia 172 cattle, leaved 620, also on the Canada Bay boat Corinthian 630 cattle (capacity 870). In order to take these boats away from the American shipper, they put a premium of $10 shillings a head for the privilege of taking the entire capacity of the boat. The partnership company expect to get American shippers to fill the boats but American shippers would load Dominions to come into contact with Canadian cattle.

"Now, this reduced the shipments of American cattle in June vessels 2000 head. Actually it cost myself and moving Canadian cattle shipped through Montreal, Quebec, Halifax, they could come into competition with our shippers and charter the steamships. This broke our cattle market 30 cents a hundred on one week and reduced the value of 50,000 cattle in one week fully 20 cents a hundred. This was loss to the American farmer, grower and feeder of cattle.

"Is it doing justice to the United States farmer or our government to open the port of Deposits, our cattle with Canadian and English veterans, have declared unfavorably. Surely as long as the Canadian government will not allow American shippers to land from their ports why should we allow them to land from our ports and therefore reduce the value of our cattle by taking the steamship from American shippers?"

ADVERTISED LOTTERIES.
Foreign Papers Excluded from Mails at Chicago.

Chicago, Dec. 22.—The Chicago mails of six foreign newspapers are held by the Chicago postoffice and the publishers notified that they will not be delivered. All the foreign papers found to contain lottery advertisements.

Some time ago Postmaster Hessig was informed by Chicago subscribers for the papers that a considerable lottery business in a small way was being done in Chicago by responses to the advertisements in a number of German, Dutch and Swedish newspapers circulating in the city.

An examination was ordered by the postmaster and yesterday a circulary of the foreign newspapers mail addressed to the laughing up of seven different publications about 2,000 papers being held for the [illegible]

A MILK TRUST.
An Association Formed at Meeting of Farmers.

New York, Dec. 22.—Between 50 and 60 farmers from New York, New Jersey, Pennsylvania, Massachusetts and Connecticut met here yesterday and organized the Five States Milk Producers' Association with Herbert Myrick, editor of the American Agriculturist, as temporary chairman. Fifteen members were appointed a committee on organization. Five plans of the assed Constitution organize local associations at each shipping station. A committee will be appointed in every township to work up local organizations under the executive committee. The bill at will be not only to fix the price of milk in cooperation with the buyers of milk, but to endeavor to restrict the further extension of railroad routes, and by working with accredited milk dealers and peddlers to place the business on a stable basis.

The association will also join with the health authorities in the prevention of the sale of adulterated milk.

THE G. A. R.
New York's Candidate for President.

New York, Dec. 22.—The campaign committee of the New York State delegates to the national assembly has unanimously decided to present to the national assembly the name of Isaac B. Porter for the office of president of the League of American Wheelmen and to ask the earnest co-operation of all members of the national assembly interested in the welfare of the league.

A Sure Remedy in every case and every kind of Hemorrhoids or Piles is

Sa-va-cea.

(TRADE-MARK)

This statement can't be made too strong or too emphatic.

It is a simple, certain, speedy cure for

Ball Rheum, Old Sores, Chilblains, Bruises, Wounds, Cuts, Chapped Hands, Earache, Catarrh, Ulcers, Burns, Colds, Eczema.

Two sizes, 25 and 50 cents per box. At druggists, or by mail.

For sale by all druggists.

THE BEAM TRIAL.

Important Testimony for Government Brought Out.

Boston, Dec. 22.—The government rested this morning in the Beam trial, which was started Nov. 16 in the United States circuit court. The defendants, Beam, Lockwood, Ricker and Whiting, are charged with conspiring to defraud the government of the revenue on the whole of the distilled spirits produced at the distillery of the defendants, which distilled at Peoria, Ill., from Nov. 1, 1892, to Nov. 1, 1894, inclusive, and with having made false entries in the books of the distillery, with intent to defraud the government of the revenue. The defendants are all well known in Boston and vicinity. Beam is a well known distiller, Lockwood is a well known lawyer, Ricker is a well known merchant and Whiting is a well known manufacturer.

Mr. Hoar, with a jury in the case, intended to be allowed to leave the witness stand. Mr. Hoar, in his opening for the defense, said that the defendants had no intent to defraud the government of the revenue, and that the whole business was carried on openly and in good faith. Mr. Hoar said that Beam had an excellent reputation for honesty

The advantage of a policeman over a burglar is that the officer has the law on his side. Health has the same advantage over disease. The Law of Nature is for people to be healthy. When they are sick, Nature helps to cure them. Nature's law is the guide for curing sick people. There is no way but Nature's way. What the doctors call many different diseases Nature cures in one way, by nourishing the whole body with good pure rich red blood. That is Nature's way of curing colds, coughs, kidney and liver complaints, consumption and every form of wasting disease. When you want to help Nature with medicine the medicine must work the same way as Nature, and then it has the laws of Nature on its side to make it powerful. That is the secret of Dr. Pierce's Golden Medical Discovery's wonderful cures. It assists Nature in her own laws. It is on Nature's side. Nature helps it, it imparts new power to it, it gives it blood making organs a large quantity of fresh red blood, which drives every germ of disease out of the system and builds up the tissues and *solid* flesh. The "Discovery" completely clears away every form of blood poison from the system. It cures consumption. It is the only true medicine for that disease, facts and testimony prove it.

Before trying the whole world what your neighbors say about Dr. Pierce's Golden Medical Discovery, he advised an expert on lung disease, and I had consumption. He said I had a cough, night sweats, and that I was diseased and I could not live long. I was so weak I could not live one week longer. I just went to bed to get his medicine and die. I did not know what else I could do. When I started on the second bottle I was better in every way and I was able to walk out every fine day. I enjoyed my meals, my appetite was good and by the time I had taken the second bottle I began to feel like a new man. I had a cough so I got hoarse, but I did not think it was half gone before I felt cured.

(Mrs.) James Gatfield

Mary St., Hamilton, Ont. Can.

Bookbinding, Blankbook Mf'g., And Paper Ruling.

Any kind of a blankbook made. Call and see the most up-to-date establishment or if you have any books or papers to be bound, drop in and I will call for them.

A. LANDERS,

Kenduskeag Block

LOUIS DOMENICO,

VIOLIN AND MANDOLIN,

Harmony and Composition

Apply 19 M. H. Anderson's store, Exchange St.

RAILROADS.

MAINE CENTRAL RAILROAD.

CHANGE OF TRAINS.

On and after Dec. 14, 1896.

Trains will leave Bangor

GOING EAST.

5.30 A.M.—For Mt. Desert Arrow, Bar Harbor, Southwest Harbor, Seal Harbor, Northeast Harbor, Sullivan, Sorrento, Hancock, Franklin, Ellsworth, Bucksport, Castine, Belfast, Rockland, Thomaston, Waldoboro, Damariscotta, Newcastle, Bath, Brunswick, Lewiston, Auburn, Portland, Boston.

8.05 A.M.—For Oldtown and all points on the Lincoln, Patten, Houlton, Aroostook, Washburn, Caribou, Van Buren, Fort Fairfield, Fort Kent, Presque Isle, Mattawamkeag, Bangor and Bucksport.

11.15 A.M.—For Oldtown and Milford.

2.01 P.M.—For Oldtown, Milford, Lincoln, Patten, Houlton, Aroostook, Washburn, Caribou, Van Buren, Fort Fairfield, Fort Kent, Presque Isle, Mattawamkeag, Bangor and B. & A. R.R.

5.00 P.M.—For Oldtown and Mattawamkeag.

GOING WEST.

7.10 A.M.—For all points West, connecting at Dover and Foxcroft, and Moosehead Lines for Belfast, Waterville, Skowhegan, Lewiston, Farmington, Rumford, Bethel, North Conway, Fabyans, Montreal, Quebec, Chicago, Portland and Boston.

5.15 P.M.—For Waterville and Way Points.

6.00 P.M.—For Waterville and Way Points.

6.40 P.M.—For Bangor, Bucksport, Belfast, Waterville, Augusta, Gardiner, Bath, Brunswick, Portland and Boston.

8.00 P.M.—Every Night for Portland and Boston, connecting for Lewiston, Augusta, Waterville and Bangor, sleeping cars attached.

12.01 A.M.—Express for Portland and Boston, sleeping car attached for Portland.

BUCKSPORT BRANCH.

Trains leave Bangor for Bucksport at 7.00 A.M., 1.00 P.M., 5.15 P.M. Arrive at Bucksport 7.25 A.M., 1.25 P.M., 5.40 P.M. Leave Bucksport for Bangor at 7.30 A.M., 1.40 P.M., 5.55 P.M. Arrive at Bangor 8.00 A.M., 2.15 P.M., 6.25 P.M.

MT. DESERT BRANCH.

Trains leave Bangor for Ellsworth and Bar Harbor at 7.15 A.M. and 3.45 P.M. Leave Ellsworth for Bangor at 7.00 A.M. and 1.55 P.M. Connection for Southwest Harbor (steamer) at 10.30 A.M. Leave Mt. Desert Ferry at 7.40 A.M., 12.00 M., 5.15 P.M. Leave Ellsworth 11.00 A.M., 6.00 P.M. Arrive in Bangor 10.00 A.M., 5.00 P.M.

SUNDAY TRAINS.

7.15 A.M.—For Waterville, Augusta, Lewiston, Portland and Boston via Auburn.

8.00 P.M.—For Oldtown and Boston via Auburn, Sleeping Car attached.

ARRIVALS.

8.00 A.M.—Arrive from Boston and Portland, Lewiston, Augusta, Waterville, Skowhegan, Farmington, Rumford, Bethel, North Conway, Fabyans, Montreal, Quebec, Chicago, Portland and Boston.

10.30 A.M.—Arrive from Bucksport.

12.25 P.M.—Arrive from Oldtown and all points on the Lincoln, Patten, Houlton, Aroostook, Washburn, Caribou, Van Buren, Fort Fairfield, Fort Kent, Presque Isle, Mattawamkeag, Bangor and B. & A. R.R.

5.15 P.M.—Arrive from Bucksport.

6.50 P.M.—Arrive from Boston and Portland, Lewiston, Augusta, Waterville, Skowhegan, Farmington, Rumford, Bethel, North Conway, Fabyans, Montreal, Quebec, Chicago, Portland and Boston.

9.45 A.M.—Sunday, Arrive from Boston and Portland, Lewiston, Augusta, Waterville, Skowhegan, Farmington, Rumford, Bethel, North Conway, Fabyans, Montreal, Quebec, Chicago, Portland and Boston.

Trains will arrive at Bangor as follows: Sundays, Leave Boston and Portland at 7.00 A.M., Leave Boston and Lowell at 7.00 A.M., Leave Lewiston and Auburn at 8.00 A.M., Leave Oldtown and points East at 12.25 P.M., Leave Bucksport at 10.30 A.M., Leave Mt. Desert Ferry at 7.00 A.M., Leave Ellsworth at 11.00 A.M., Leave Bar Harbor at 6.00 A.M., Leave Southwest Harbor at 7.00 A.M., Leave Northeast Harbor at 7.15 A.M., Leave Sullivan at 7.30 A.M., Leave Sorrento at 7.45 A.M., Leave Hancock at 8.00 A.M., Leave Franklin at 8.15 A.M., Leave Bangor at 10.00 A.M., Leave Newport at 10.45 A.M., Leave Dover at 11.15 A.M., Leave Foxcroft at 11.30 A.M., Leave Guilford at 11.45 A.M., Leave Monson at 12.15 P.M., Leave Blanchard at 12.30 P.M., Leave Shirley at 12.45 P.M., Leave Greenville at 1.00 P.M., Leave Rockwood at 1.30 P.M., Leave Jackman at 5.00 P.M.

Tickets to all principal points East and West can be obtained at the Maine Central Depot, for information or to check baggage, inquire of Ticket Agent.

GEORGE F. EVANS, General Manager.

F. E. BOOTHBY, General Passenger and Ticket Agent.

Bangor & Aroostook R.R.

Pullman Buffet Parlor Cars between Houlton and Bangor on train leaving Houlton at 8.30 A.M. and Bangor at 4.00 P.M.

IN EFFECT MONDAY, OCTOBER 5, 1896.

Passenger trains will leave Bangor as follows:

7.00 A.M.—For and arriving at Dexter at 8.00 A.M., Dover and Foxcroft 8.15 A.M., Greenville 10.45 A.M., Brownville Junction 11.20 A.M., Houlton 2.00 P.M., Caribou 3.15 P.M., Presque Isle 5.00 P.M.

1.00 P.M.—For and arriving at Brownville Junction 5.00 A.M., Houlton 6.10 A.M., Caribou 7.40 A.M., Presque Isle 8.50 A.M., Van Buren 9.45 A.M., Fort Kent 1.00 P.M., Fort Fairfield 6.15 A.M., Houlton 7.35 A.M., Caribou 8.50 A.M., Presque Isle 9.45 A.M., Van Buren 12.15 P.M., Masardis 7.20 A.M., Weeks Mills 7.35 A.M., Stacyville 7.45 A.M., Smyrna Mills 8.05 A.M., Patten 8.35 A.M., Sherman 9.00 A.M., Stacyville 9.15 A.M., Mattawamkeag 11.00 A.M.

5.00 P.M.—For and arriving at Brownville Junction 9.00 A.M., Brownville 9.15 A.M., Milo 9.40 A.M., Dover 10.20 A.M., Foxcroft 10.35 A.M., Guilford 10.45 A.M., Greenville 11.15 A.M., Rockwood 11.45 A.M., Jackman 12.30 P.M., Moosehead Lake 1.00 P.M., Greenville 3.00 P.M., Guilford 3.15 P.M., Dover 3.30 P.M., Foxcroft 3.40 P.M., Milo 4.00 P.M., Brownville Junction 4.35 P.M.

7.00 P.M.—For and arriving at Brownville Junction 9.00 A.M., Houlton 10.15 A.M., Caribou 11.35 A.M., Presque Isle 12.15 P.M., Van Buren 2.00 P.M., Masardis 10.25 A.M., Weeks Mills 10.40 A.M., Stacyville 10.50 A.M., Smyrna Mills 11.10 A.M., Patten 11.40 A.M., Sherman 12.05 P.M., Mattawamkeag 2.45 P.M.

ARRIVALS.

7.45 A.M.—From Van Buren, Presque Isle, Caribou, Houlton, Oakfield, Smyrna Mills, Patten, Sherman, Stacyville, Weeks Mills, Masardis, Fort Kent, Fort Fairfield, Houlton, Brownville Junction, Milo, Dover and Foxcroft.

10.30 A.M.—From Van Buren, Presque Isle, Caribou, Houlton, Oakfield, Smyrna Mills, Patten, Sherman, Stacyville, Weeks Mills, Masardis, Fort Kent, Fort Fairfield, Houlton, Brownville Junction, Milo, Dover and Foxcroft.

2.00 P.M.—From Van Buren, Presque Isle, Caribou, Houlton, Oakfield, Smyrna Mills, Patten, Sherman, Stacyville, Weeks Mills, Masardis, Fort Kent, Fort Fairfield, Houlton, Brownville Junction, Milo, Dover and Foxcroft.

6.00 P.M.—From Van Buren, Presque Isle, Caribou, Houlton, Oakfield, Smyrna Mills, Patten, Sherman, Stacyville, Weeks Mills, Masardis, Fort Kent, Fort Fairfield, Houlton, Brownville Junction, Milo, Dover and Foxcroft.

6.55 A.M.—From Greenville, Brownville Junction, Milo, Guilford, Dover and Foxcroft.

10.30 A.M.—From Greenville, Brownville Junction, Milo, Guilford, Dover and Foxcroft.

2.00 P.M.—From Greenville, Brownville Junction, Milo, Guilford, Dover and Foxcroft.

6.00 P.M.—From Greenville, Brownville Junction, Milo, Guilford, Dover and Foxcroft.

CONNECTIONS.

At Bangor for Boston and points South, at Brownville Junction for Moosehead Lake, at Northeast Harbor for Southwest Harbor, at Ellsworth for Bar Harbor, at Bucksport for Castine, at Belfast for Belfast, at Rockland for Thomaston, at Brunswick for Lewiston, Bath, Portland and Boston, at Oldtown for Lincoln, Patten, Houlton, Aroostook, Washburn, Caribou, Van Buren, Fort Fairfield, Fort Kent, Presque Isle, Mattawamkeag, Bangor and B. & A. R.R.

GEO. M. HOUGHTON, General Ticket Agent.

F. E. BOOTHBY, General Passenger and Ticket Agent.

J. W. CRAM, Vice Pres't & Gen'l Mgr.

Bangor, Me., Oct. 1, 1896.

BREWER LOCALS.

Mr. Leon F. Higgins was in Bucksport on a short business trip Monday.

Miss Addie Perle, of Boston, who has been visiting with friends in South Brewer, has returned home.

Mr. Eugene Philbrook, who attends Colby University, is at his home in this city to spend the Christmas vacation.

Mrs. Olive Oakes, of Hancock, who has been making a short visit with friends in this city, returns home today.

Mr. John Logie arrived home yesterday morning from Nova Scotia to pass the holidays with his family in this city.

Mr. Daniel Dorey who is attending a business college at Poughkeepsie, N. Y., is expected home to spend the holidays.

We have received from Leon F. Higgins, special agent of the Mutual Benefit Life Insurance Co., of Newark, N. J., a handsome calendar for 1897.

Mr. Wood, of Bucksport, has leased the building on Wilson street owned by Capt. F. G. Arey and until recently occupied as a restaurant, and will operate a pants factory there.

The annual election of Officers of Elisha N. Jones Command, No. 17, Union Veteran's Union, is to be held on the first Monday in January instead of the date previously announced.

The annual ball of the Brewer police to be held at City Hall on New Year's night, a week from Friday, promises to be a very successful event and will undoubtedly be largely attended. Abbott's orchestra is to furnish music.

The members of the First Congregational Junior Endeavor Society and their friends met at the vestry last evening and packed large boxes of Christmas gifts to be sent to the colored children at McIntosh, Ga., also to the children at Good Will Farm.

A Christmas tree and supper is to be held at Pinkham's hall at East Holden on Thursday evening which is expected to be a very pleasant event. Music is to be furnished by Rowe's orchestra and a fine supper is to be served. The public is cordially invited.

The funeral of the late James Ferguson was held yesterday forenoon from his late residence and there was a large attendance, including many G. A. R. members. Rev. J. I. Crosby officiated and the bearers were old soldiers. Mr. A. P. Chick had charge of the funeral and the interment was made at Oak Hill Cemetery.

If you are looking for a Christmas present for a child you can find nothing more suitable or pleasing than one of the children's rockers, of which a handsome stock has just been received at the Boston store. Chas. E. Wentworth, proprietor. They are serviceable and also ornamental and are sold at a reasonable price. Call and see them.

The Brewer Light and Power Company has been organized in this city for the purpose of making, generating, selling, distributing and supplying electricity for lighting, heating and featuring and mechanical purposes in Brewer. The capital stock is $100,000, of which $300 is paid in and the par value of shares is $100. The following are the officers: President, Frank B. Nickerson, treasurer, John on N. M. Lane; directors, Frank B. Nickerson, John C. Holbrook and Johnson N. Y. Lane.

SEIZED BY SHERIFF

Joe Patchen and 48 Other Fine Horses

Kankakee, Ill., Dec. 22.—Sheriff Benner, of Kankakee county, has seized Joe Patchen, the famous pacing stallion and 48 other trotting and pacing horses and colts. The attachment was in favor of the Commercial National Bank and the Chicago Title and Trust Co. as receivers and calls for over $11,000. Joe Patchen and the other stock were the property of John G. Saylor, of St. Louis. But he transferred them to the Third National Bank of St. Louis. Some of the other personal property was also attached. The value of the property seized is estimated at over $60,000.

If old people will remember that they will always remember to use Johnson's Anodyne Liniment.

The Keeley Institute, Deering, Maine, promotes practical temperance by curing the nervous weakness on which indulgence in alcohol, morphine, tobacco, etc., depends. Incidental to the Keeley Treatment many diseases and nervous troubles caused by these addictions are cured and the general condition is thoroughly built up, strengthened and invigorated.

Neuralgia is the prayer of the nerves for pure blood. Hood's Sarsaparilla is the One True Blood Purifier and nerve builder.

CASTORIA

For Infants and Children.

The fac-simile signature of Chas. H. Fletcher. It is on every wrapper.

The getting it down is bad enough, with the dreary pill. But the having it down is worse. But after all the disturbance there's only a little to pay. Good from beginning to end. Dr. Pierce's Pleasant Pellets are better—tiny, sugar-coated granules. Hardly a child's size by far. They do their work gently and so naturally that the effect lasts. They absolutely and permanently cure constipation, indigestion, bilious attacks, sick and bilious headaches and all derangements of the liver, stomach and bowels.

CASTORIA.

The fac-simile signature of Chas. H. Fletcher. It is on every wrapper.

PILES IN SIX HOURS

Distressing Kidney and Bladder Diseases relieved in six hours by the NEW GREAT SOUTH AMERICAN KIDNEY CURE. This new remedy is a great surprise on account of its exceeding promptness in relieving pain in the bladder, kidneys, back and every part of the urinary passages in male or female. It relieves retention of water and pain in passing it almost immediately. If you want quick relief and cure this is your remedy. Sold by J. L. Mountaine & Co., Druggists, Bangor, Me.

CASTORIA.

The fac-simile signature of Chas. H. Fletcher. It is on every wrapper.

BREWER ADVERTISEMENTS

WHAT CAN BE

More Suitable Useful or Pleasing for a present for a child than one of the LITTLE ROCKING CHAIRS which we have just got in a fine stock at LOW PRICES?

A SERVICEABLE and at the same time ORNAMENTAL article that you will surely be pleased with. Call and see them at

THE BOSTON STORE,

CENTER ST., BREWER,

CHAS. E. WENTWORTH, Proprietor.

OARS AND POLES.

Having purchased the business of Dexter Andrews, I am prepared to furnish all customers who may want anything in the above line, on

WILSON STREET, NEAR FERRY.

H. J. LEACH

Brewer, Nov. 7, 1896.

WE WOULD BE PLEASED

We would be pleased to have you call and examine the KI TO PEAT FURNACE of our own manufacture that we have just put on the market.

The Radiator is self cleaning, strong, and very powerful. Large ash pit, and very powerful. Large ash pit, and very powerful. Large ash pit

BY BOUTELL

DUST PA

which f
in sha
put ca
approva
new an
price is

Wood & Bisho

NO

Intending
al Instruments
going to Anc
they want in th
Everything
possible prices
Easy terms

Ancrews'

98 MA

S D Ea

Then buy useful on

A Roofer for your bo
A Suit for your boy
An Ulster for your b
A Sweater is always
An Overcoat for you
A Suit for your hus
Nice warm Underwe
Handsome Neckwe
Nice warm Gloves

These presents are
weather we have too m
prices are within reach
presents of us, it will
especially the money pa

191 EXC

Roses,
Pinks,
Lily of Valley,
Paper White Narciss
Smilax,

Laurel Festooning
You are sure of having
Fresh Flowers if you
Small Palms and Ferns
for Floral Decoration of
and Society Emblems
or telephone will receive

32 NEW

BRANCH STORE, 17 MAIN S

You can throw away y
we hav

SEED

In

You will find at ou

SALT

procure

US
and
you